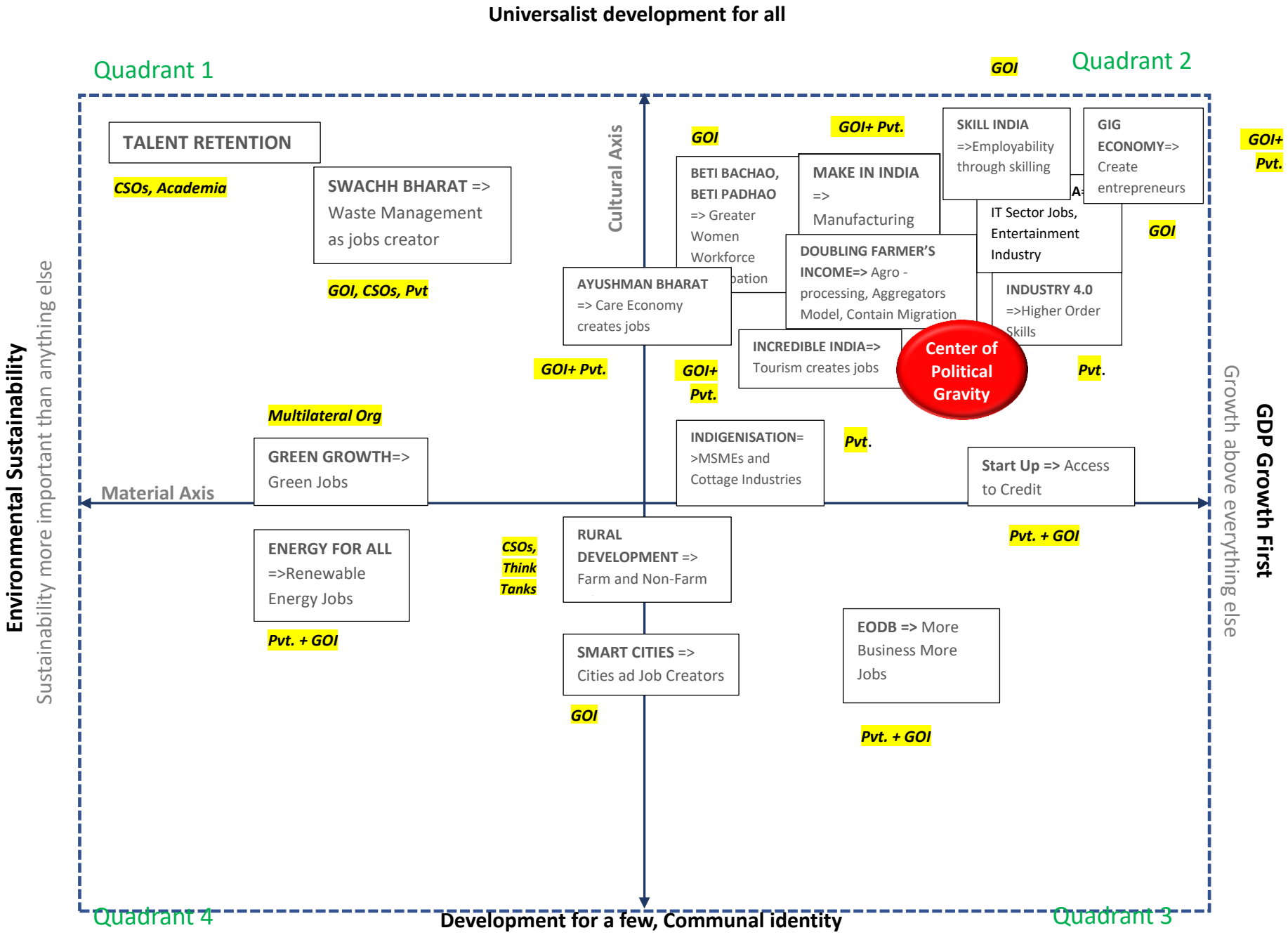
Universalist development for all
Quadrant 1
GOI
Quadrant 2
TALENT RETENTION
CSOs, Academia
SWACHH BHARAT => Waste Management as jobs creator
GOI, CSOs, Pvt
Cultural Axis
GOI
GOI+ Pvt.
SKILL INDIA =>Employability through skilling
GIG ECONOMY=> Create entrepreneurs
GOI+ Pvt.
BETI BACHAO, BETI PADHAO => Greater Women Workforce
MAKE IN INDIA => Manufacturing
IT Sector Jobs, Entertainment Industry
GOI
DOUBLING FARMER'S INCOME=> Agro - processing, Aggregators Model, Contain Migration
AYUSHMAN BHARAT => Care Economy creates jobs
INDUSTRY 4.0 =>Higher Order Skills
INCREDIBLE INDIA=> Tourism creates jobs
Center of Political Gravity
GOI+ Pvt.
GOI+ Pvt.
Pvt.
Multilateral Org
GREEN GROWTH=> Green Jobs
INDIGENISATION= >MSMEs and Cottage Industries
Pvt.
Start Up => Access to Credit
Material Axis
ENERGY FOR ALL =>Renewable Energy Jobs
CSOs, Think Tanks
RURAL DEVELOPMENT => Farm and Non-Farm
Pvt. + GOI
Pvt. + GOI
SMART CITIES => Cities ad Job Creators
EODB => More Business More Jobs
GOI
Pvt. + GOI
Environmental Sustainability
Sustainability more important than anything else
GDP Growth First
Growth above everything else
Quadrant 4
Development for a few, Communal identity
Quadrant 3